www.tmmanterola.com

Tips for installation, use and maintenance

TECHNICAL SPECIFICATIONS C-340

PRODUCT

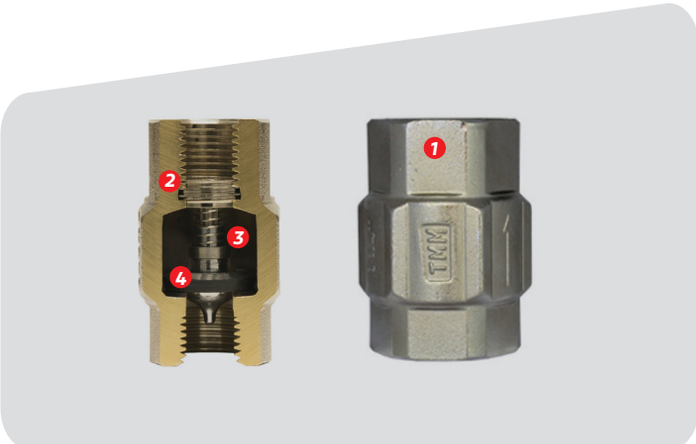

MATERIALS

1. **BODY** *CW617N brass, according to EN 12165.*
2. **PLUG & SHAFT** *CW617N brass, according to EN 12164.*
3. **SEAT'S PLUG** PTFE *suitable for contact with drinking water .*
4. **PLUG SEAL** FPM.

Nickel-Plated brass.

FEATURES

NOMINAL PRESSURE *30 bar (PN-30).*
MAXIMUM TEMPERATURE *150°C.*
MINIMUM TEMPERATURE *0°C.*
Water starts to flow at a pressure of 0.5 bar.

NOTE: *All materials used to manufacture these valves are suitable for contact with water intended for human consumption.*

MAIN DIMENSIONS

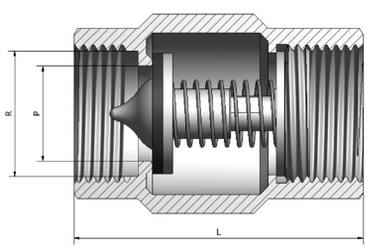

			Dimensions [mm]	
Ref.	Measure R	DN	P	L
0501200	3/8"	10	11	55
0501201	1/2"	15	14,5	55
0501202	3/4"	20	19	63
0501203	1"	25	23	70
0501204	1, 1/4"	32	31	75
0501205	1, 1/2"	40	38	83
0501206	2	50	48	90
0501207	2, 1/2"	65	62	120
0501208	3"	80	73	127